

OVER HEAD TANK OF SIZE 7'6" x 15'0" x 4'0" SCIENTIFICALLY COVERED.

JOINERY

D. DOOR	3'3" x 7'0"
D1 DOOR	3'0" x 7'0"
D2 DOOR	2'6" x 7'0"
W WINDOW	4'0" x 4'6"
W1 WINDOW	3'6" x 4'6"
W2 WINDOW	3'0" x 4'6"
V VENTILATOR	3'0" x 2'0"
J. JALLY	

PROPOSED WORK

- EXG. WORK TO BE DEMOLISHED
- BOUNDARY
- ROAD LIMITS

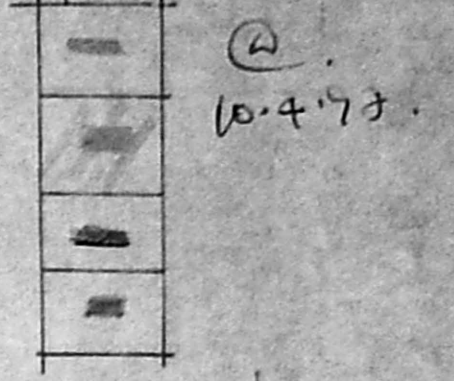

PARAPET WALL.  
WEATHERING COURSE.  
R.C.C. ROOF SLAB 4 1/2 TK.  
R.C.C. BEAM.  
R.C.C. SUNSHADE.  
R.C.C. LINTAL.

BRICK WORK IN CM. 1:5.  
PLASTERING WITH CM 1:4 1/2 TK.  
FLOORING WITH BRICK JELLY CON. IN CM AND TOP FINISHED WITH CM. 1:3, 3/4 THICK.  
GROUND LEVEL  
R.C.C. PLINTH BEAM  
1/2 B.G. JELLY CON. IN CM. 1:5:10.  
SAND FILLING C TK.

TOTAL EXTENT :- 1093 SQFT.  
BUILT UP AREA :-  
GROUND FLOOR: 693.75 SQFT.  
FIRST FLOOR: 643.75 SQFT.  
TOTAL: 1337.50 SQFT.  
F.S.I. 1/2 COVERAGE - 64%

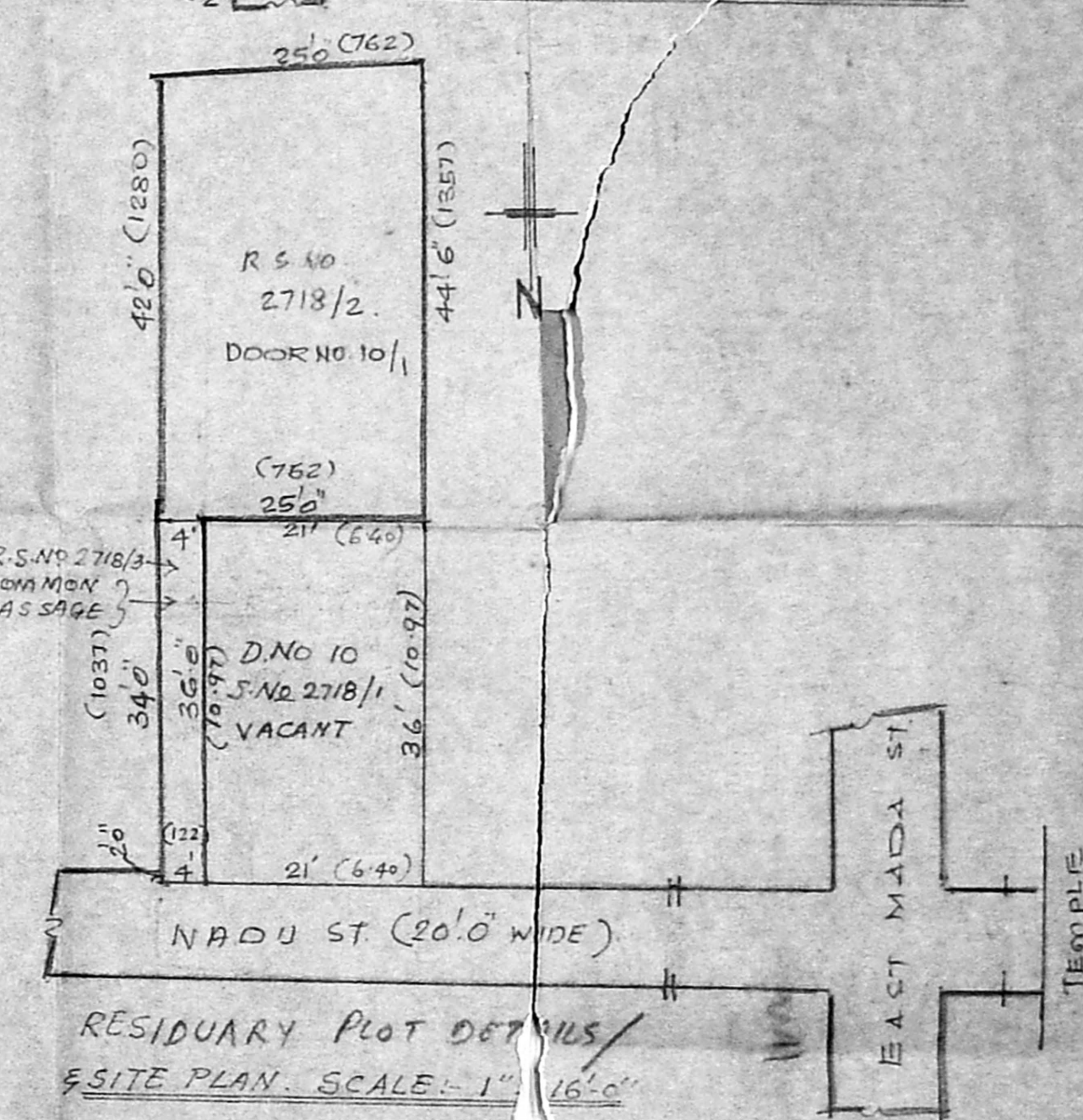
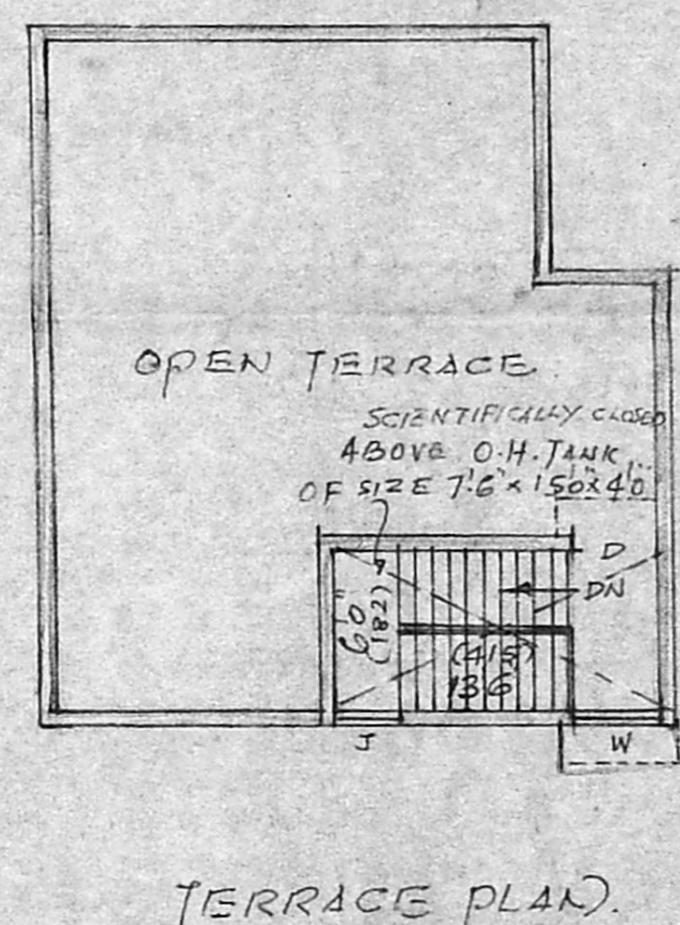
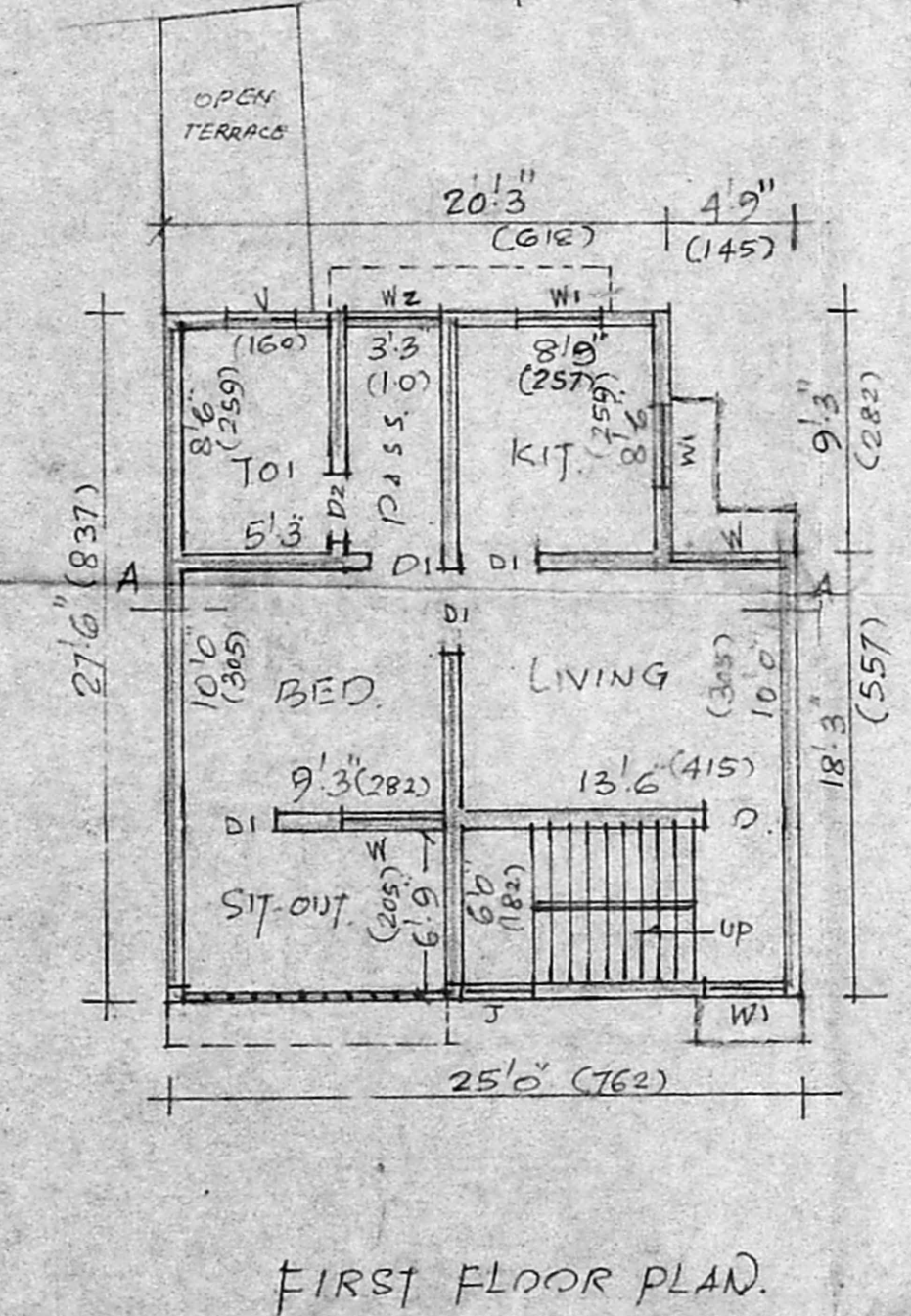
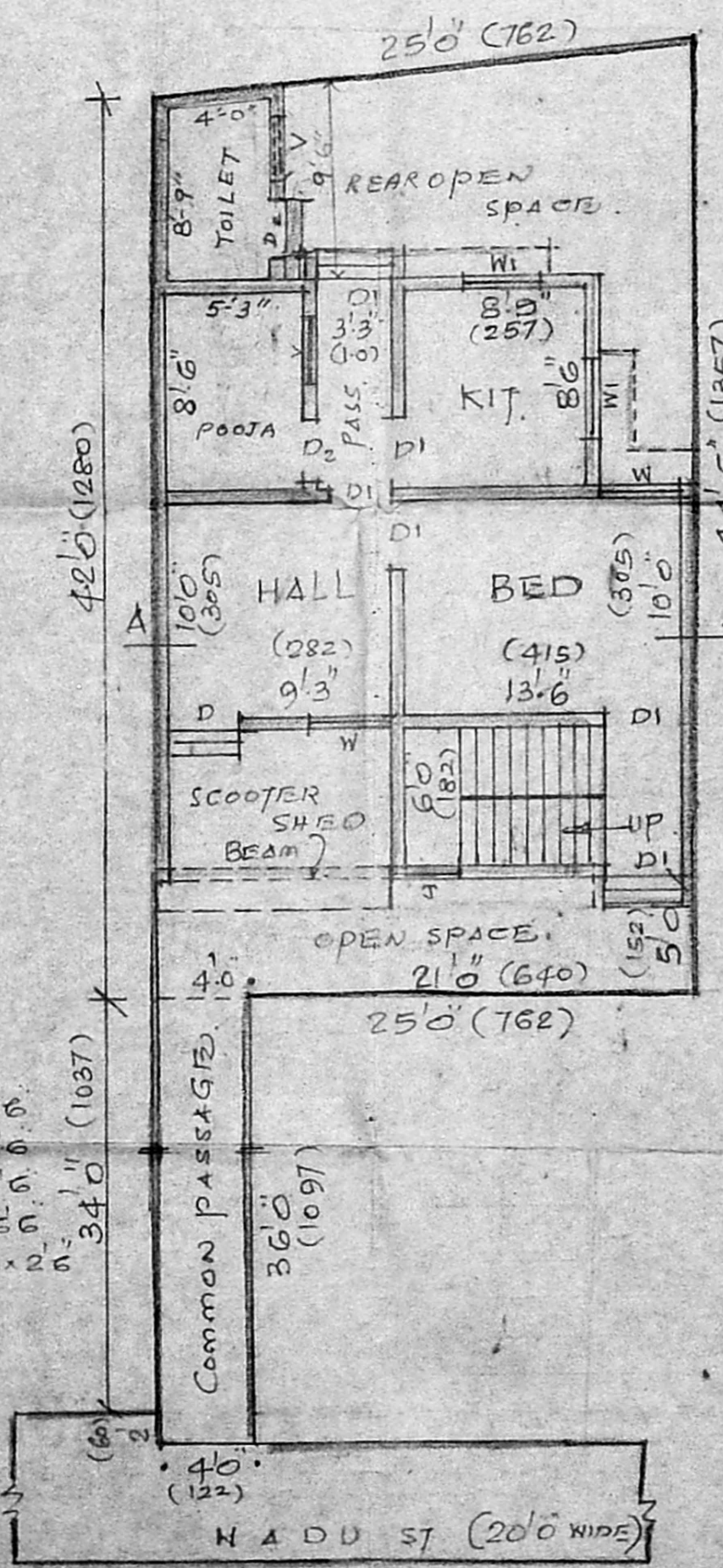
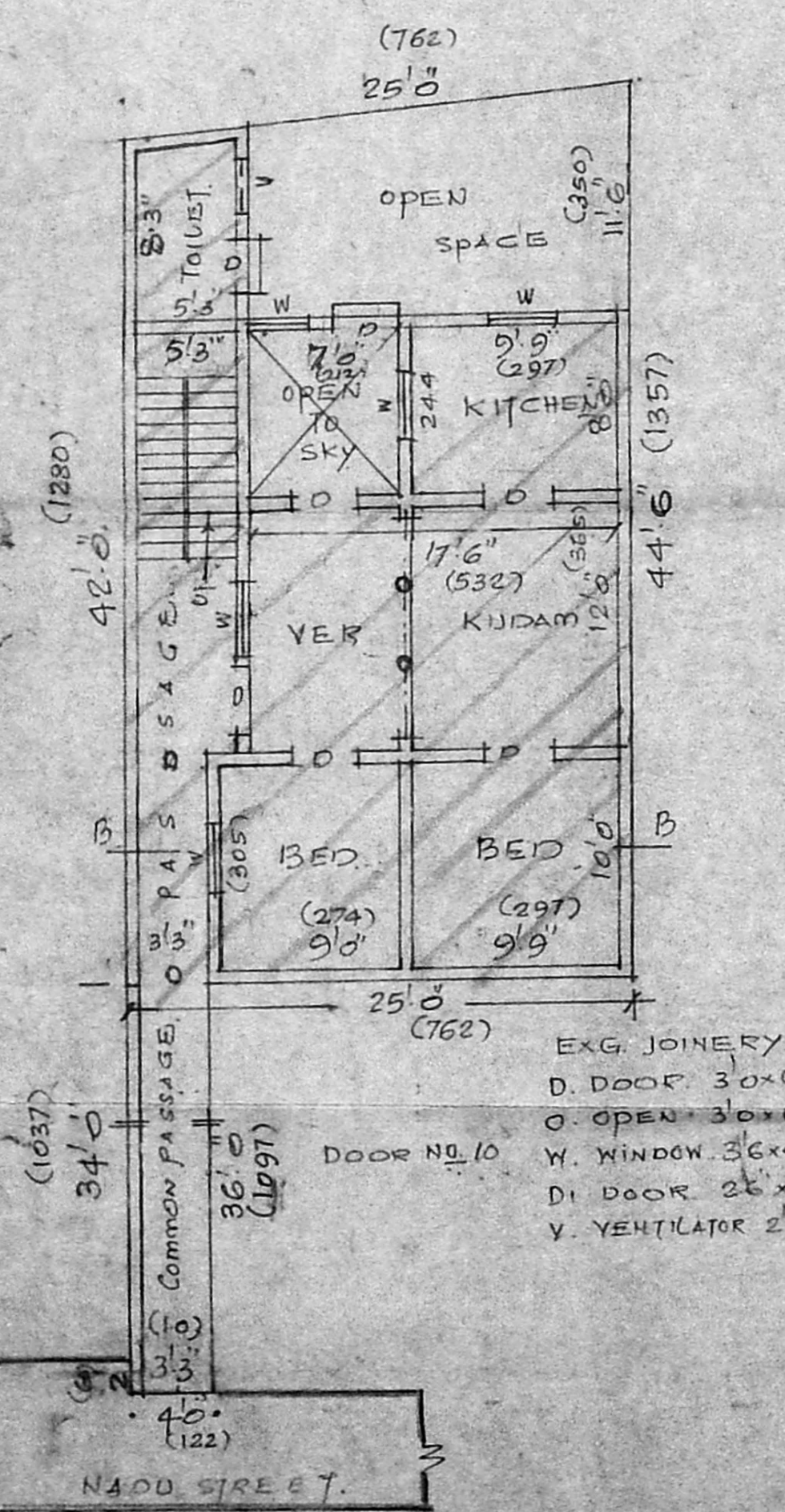
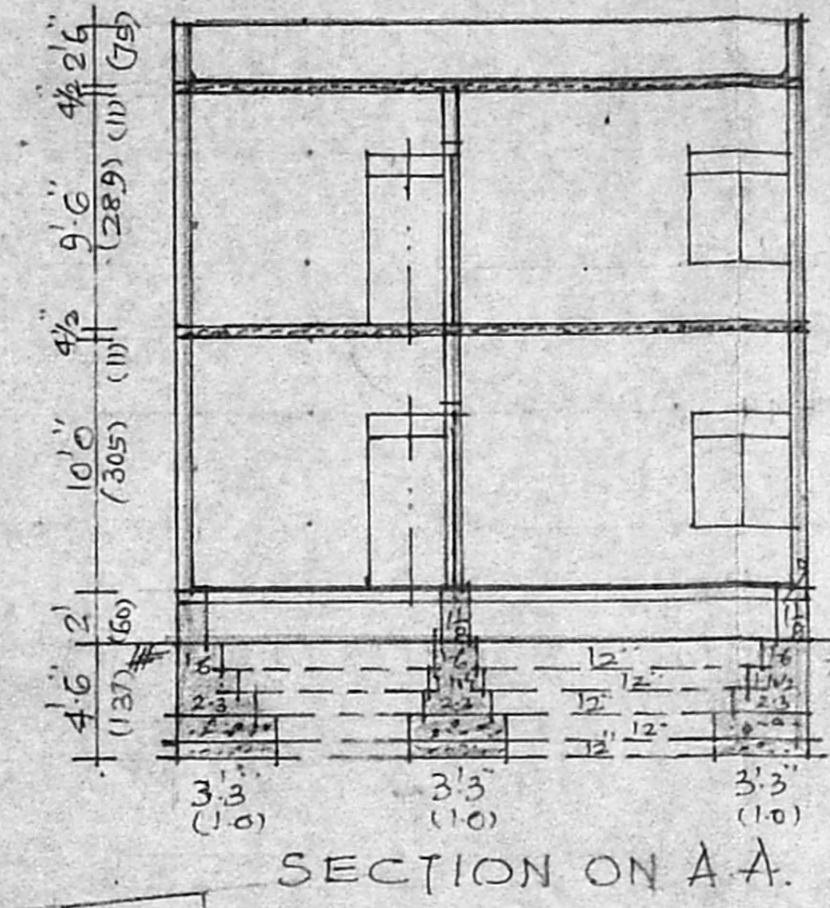

PLAN SHOWING THE PRO. DEMOLITION AND RE. CONSTRUCTION OF DWELLING BUILDING IN DOOR NO. 10/1. NADU STREET. MYLAPORE. MADRAS 4. DIVISION. 146. R.S. NO. 2718/3 AND 2718/2. BLOCK NO. 55.

OWNER: G. KUNDU

LICENSED SURVEYOR: S. ANNADHACHARI F.I.R.A. M.I.S.E., CLASS 2 - LICENSED SURVEYOR R.A 25 CORPORATION OF MADRAS 4/5A, SOUTH TAMIL NADU SQUARE STREET TRIPPLICANE, CHENNAI 600 005.